קאָלעמייקע
Kolemeyke

Kolomeike

Tenor Saxophone

Traditional

Arr. Margolis

Adapt. Dick Schoeller

14 June 2006

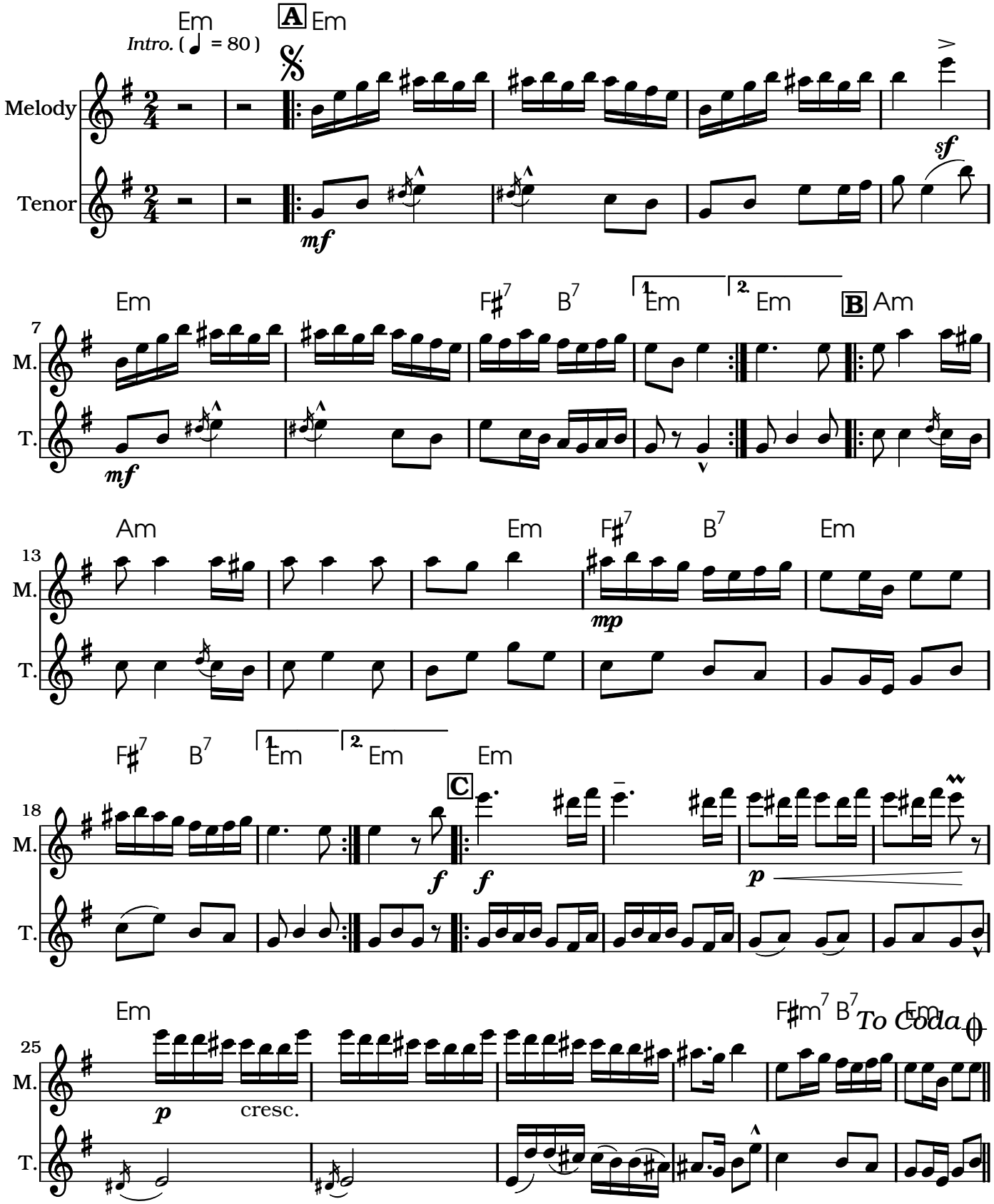
Intro. (♩ = 80)
Em
A Em
Melody
Tenor
mf
sf
Em
F♯7 B7
1 Em
2 Em
B Am
M.
T.
Am
Em
F♯7 B7
Em
mp
F♯7 B7
1 Em
2 Em
Em
C
f
p
Em
F♯m7 B7 Em
To Coda
p
cresc.

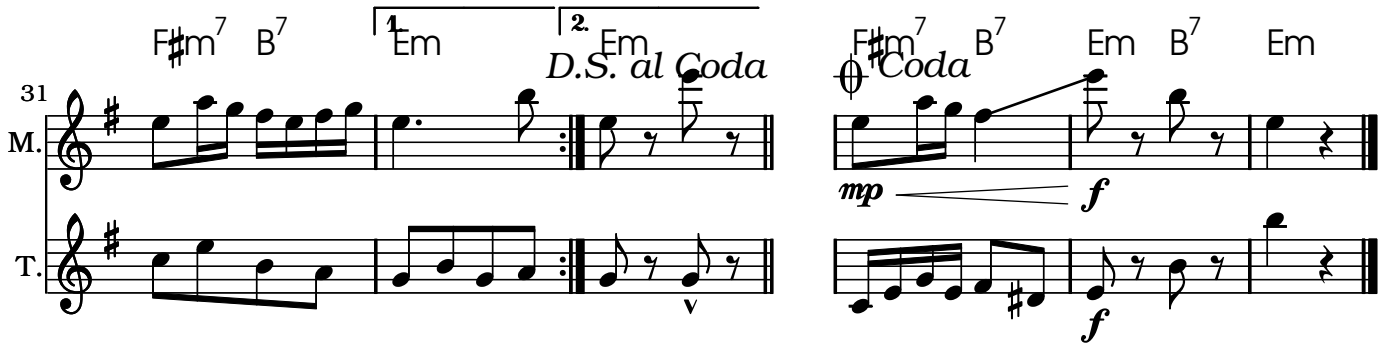

This music is part of the songbook of the Temple Aliyah Klezmer Band (http://www.templealiyah.com/)
It has been typeset for their use by Dick Schoeller (schoeller@comcast.net) with GNU LilyPond-2.7.37
Arrangement follows Margolis in Joy of Klez