Od Lo Ahavti Dai

Allegretto
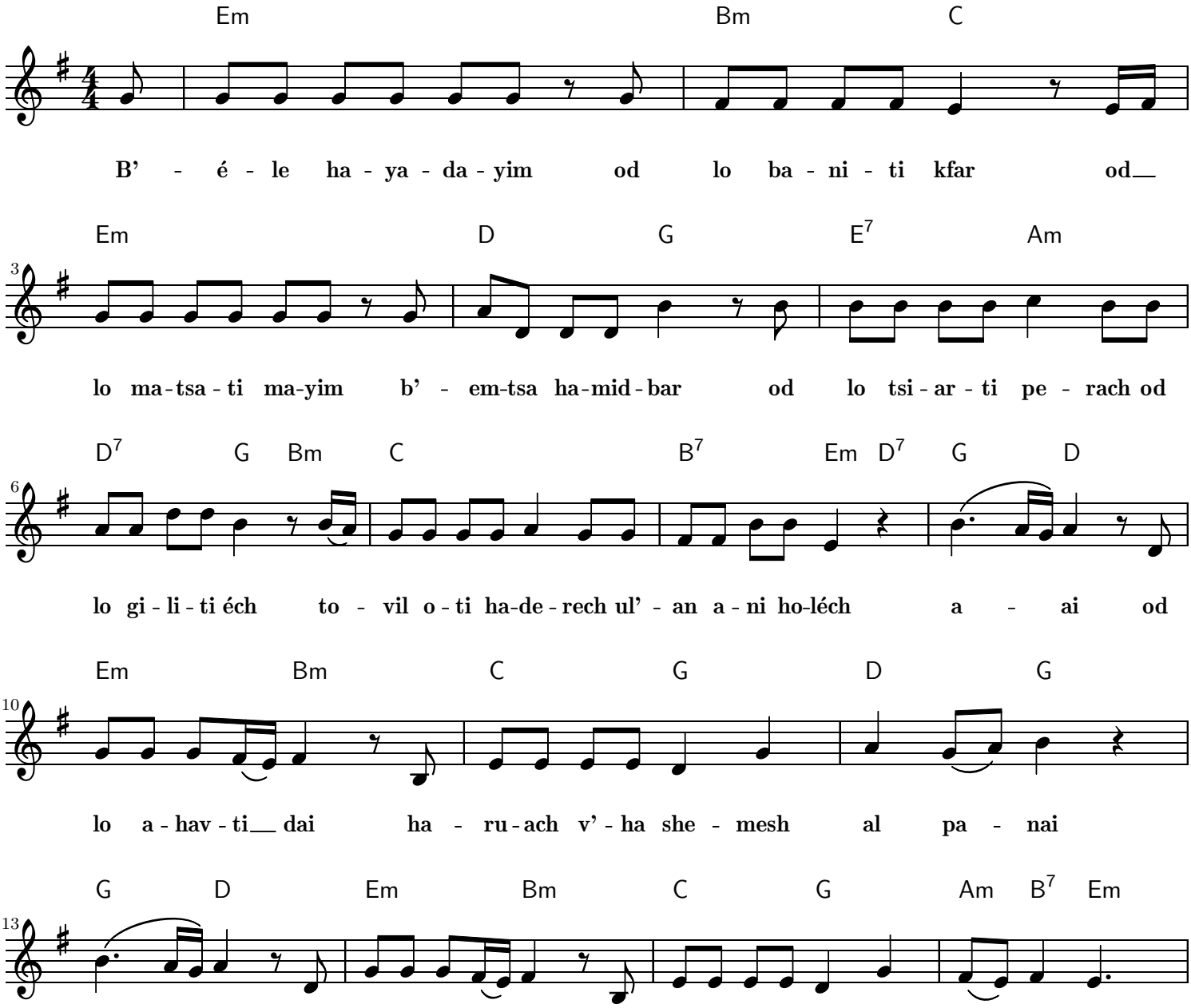
B♭Clarinet