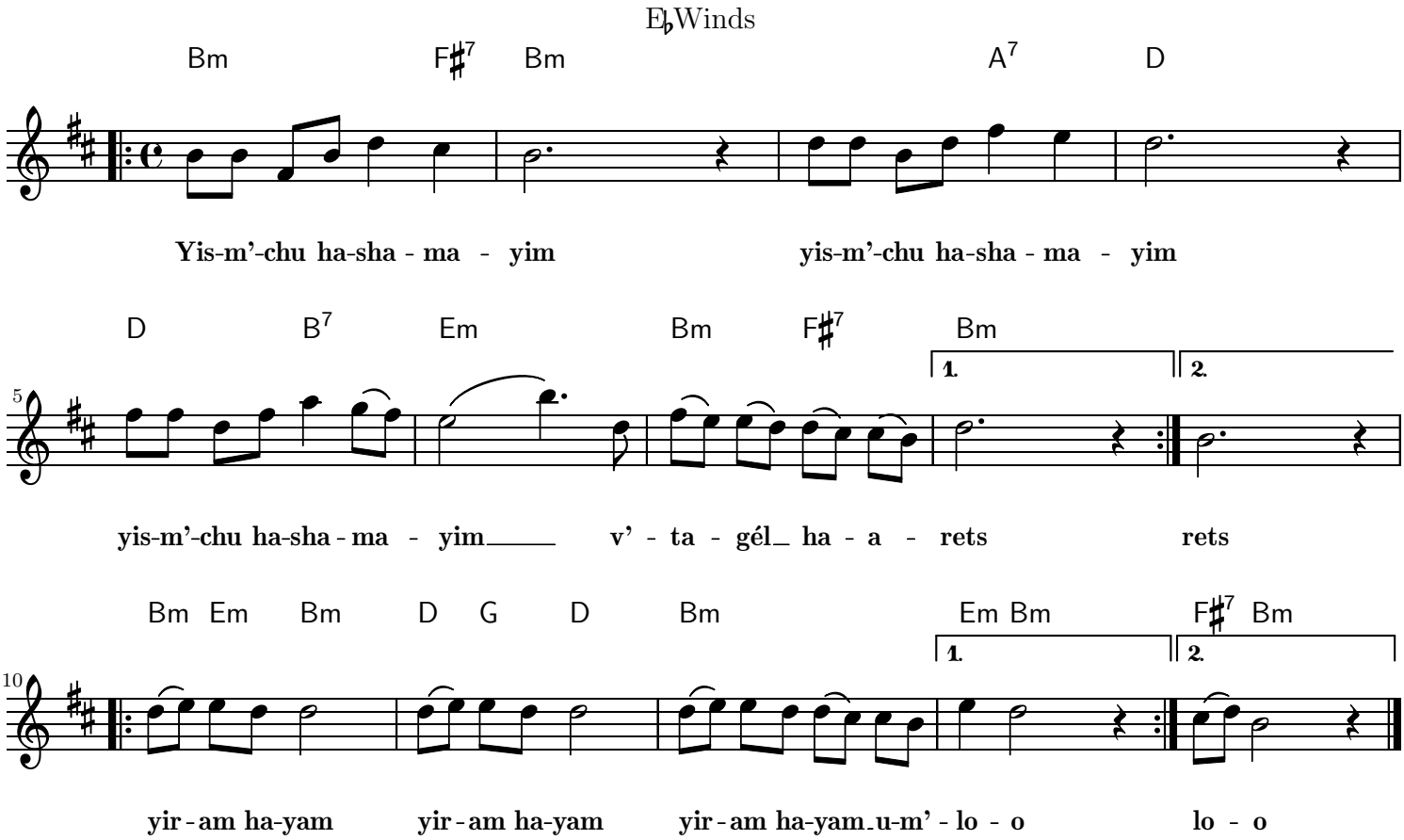Yism'chu Hashamayim