Yism'chu Hashamayim
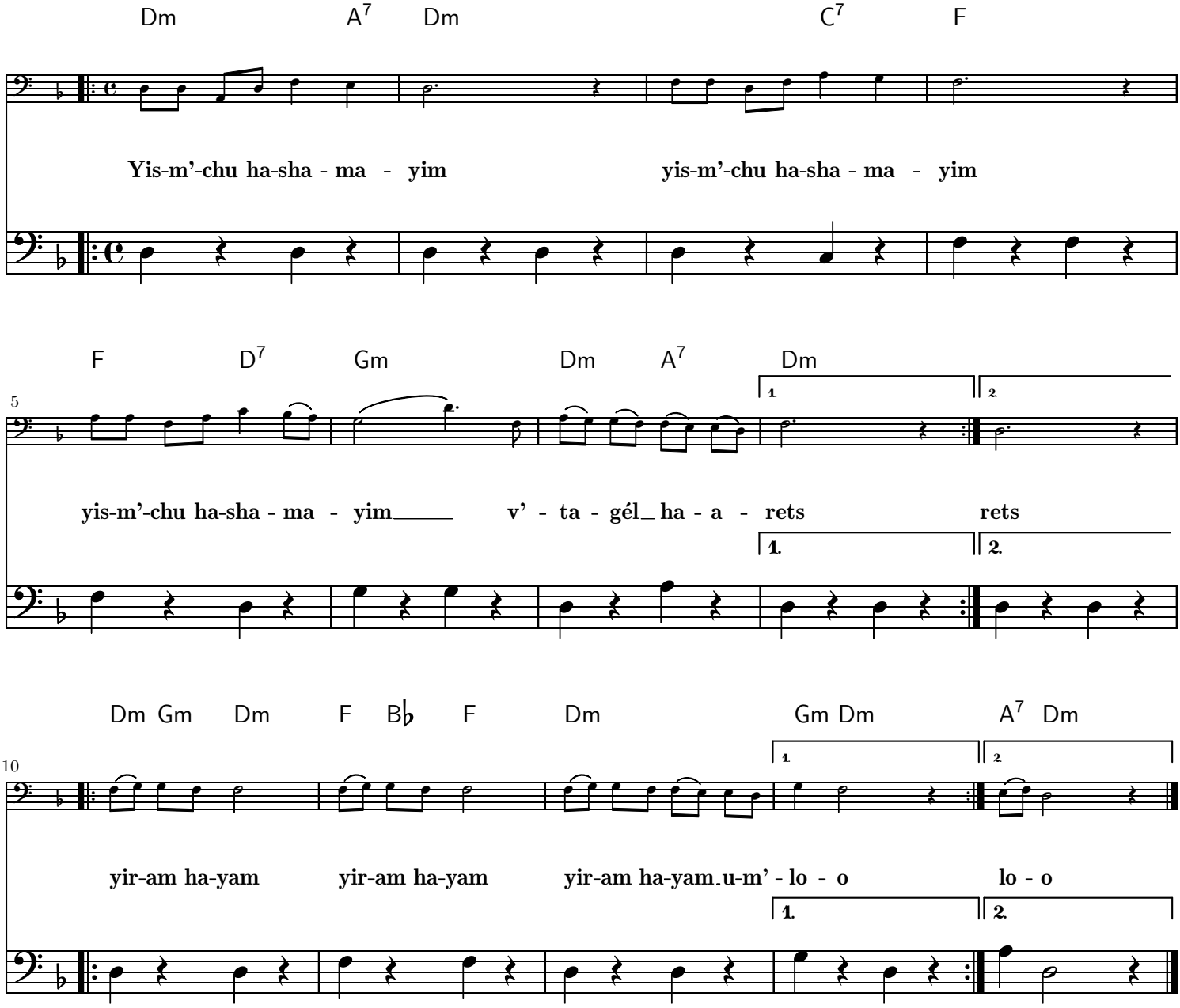
Bass Instruments (in C)