# Di Grine Kuzine

Allegro

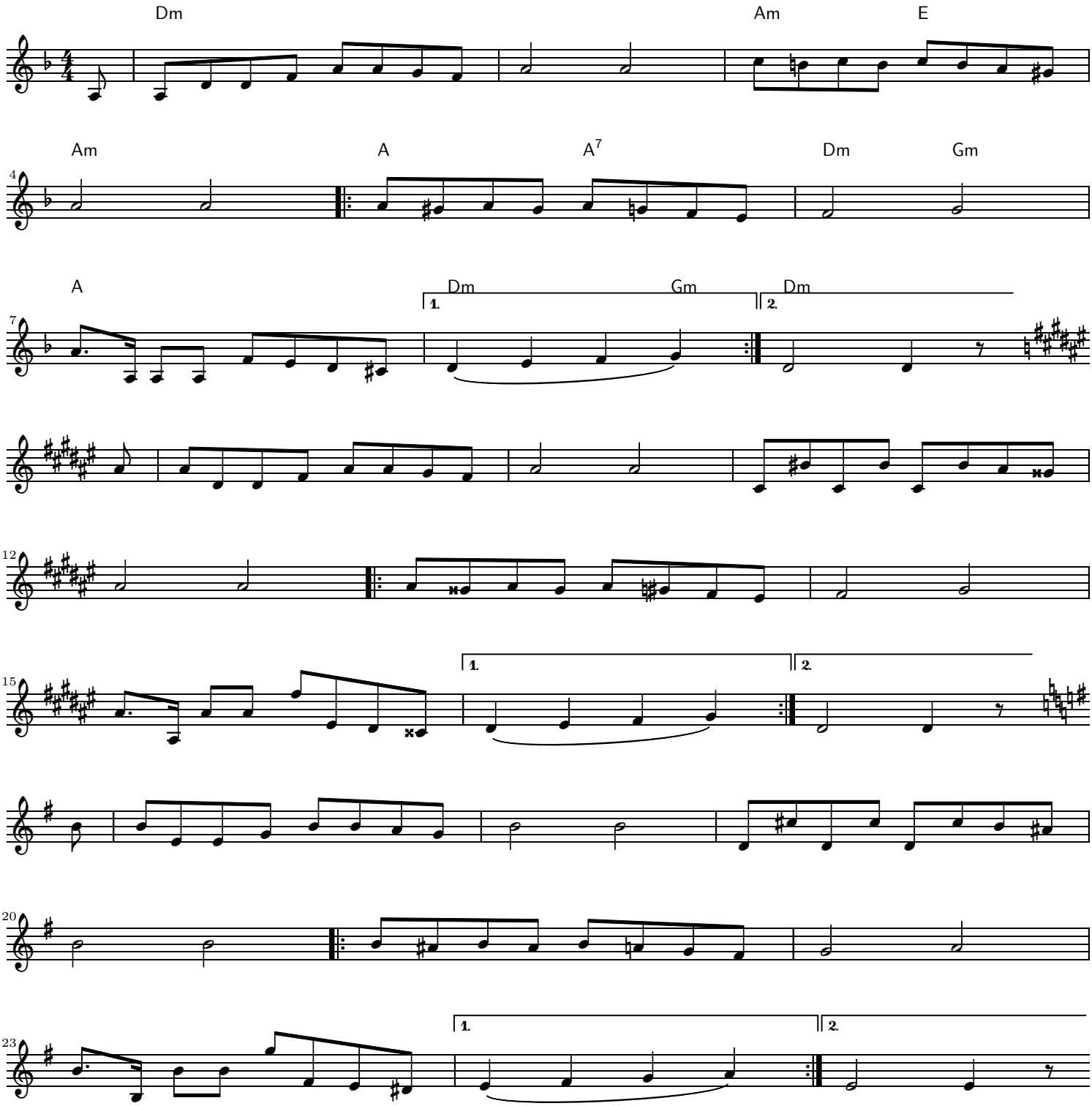


12/24/2005