Machar
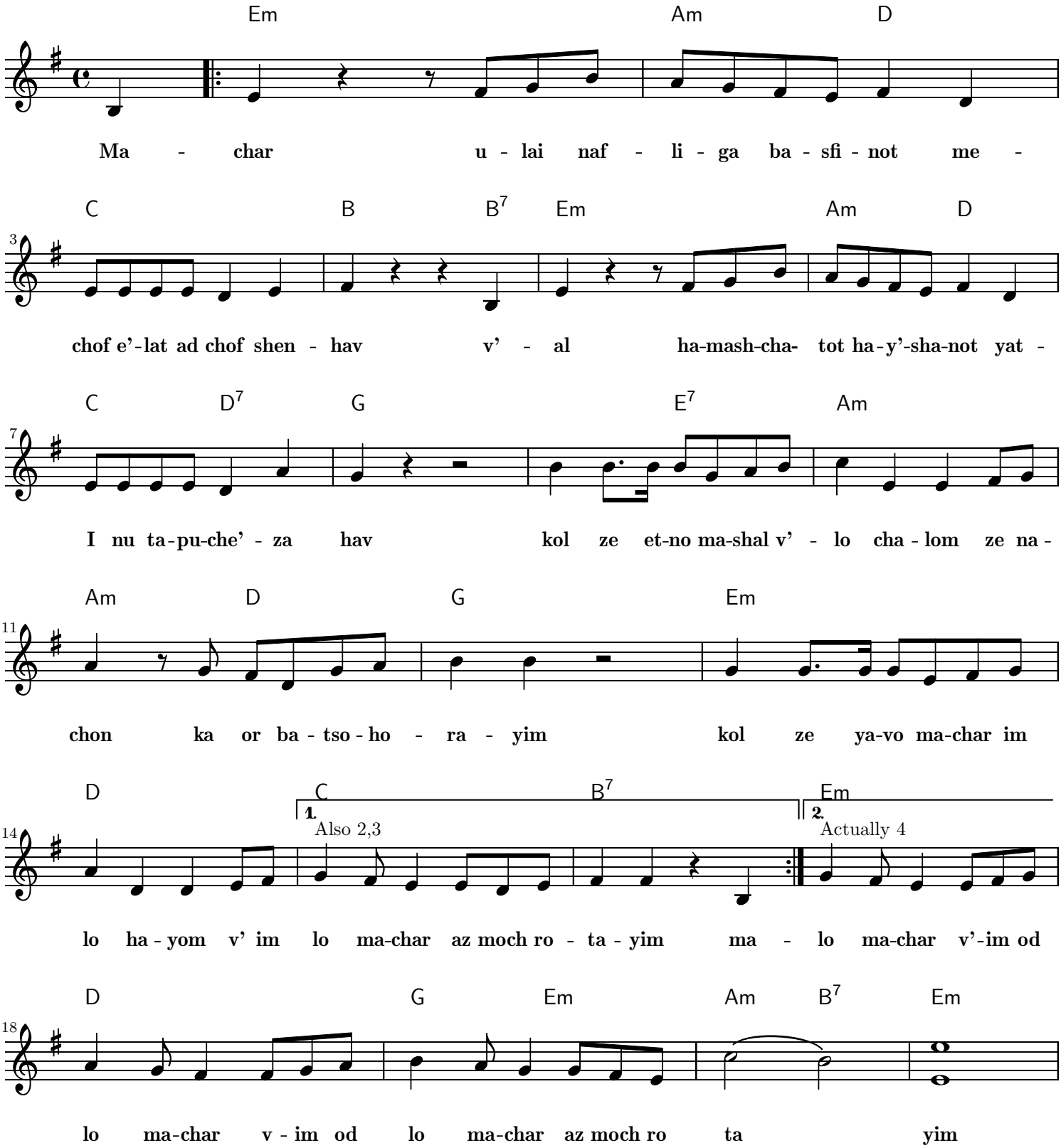
Allegetto