Erev Ba

Moderately

Viola

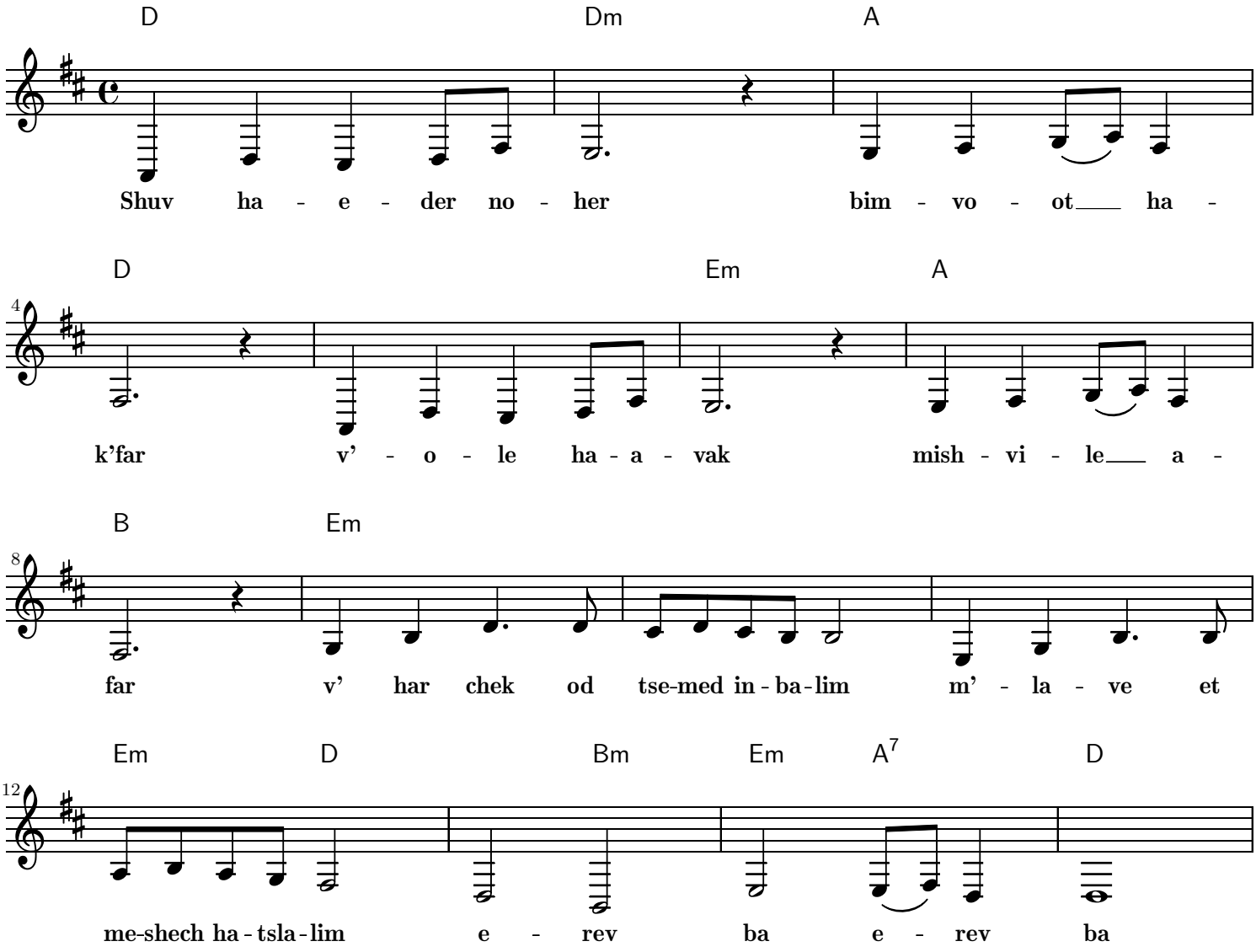

Nov 4, 2006