Sha! Shtil! (Shh! Quiet!)

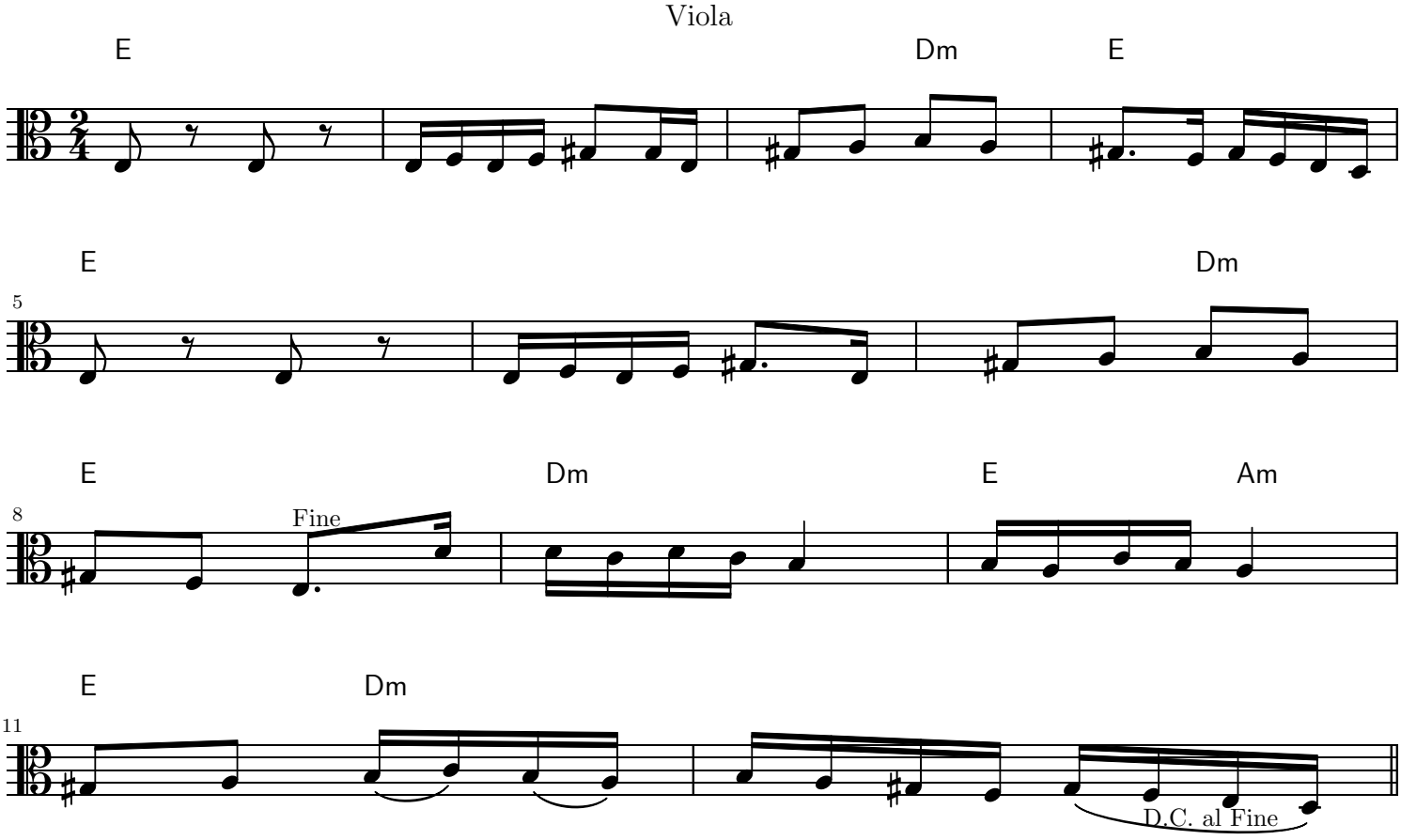

Apr 25, 2010