Siman Tov

Joyously

Viola

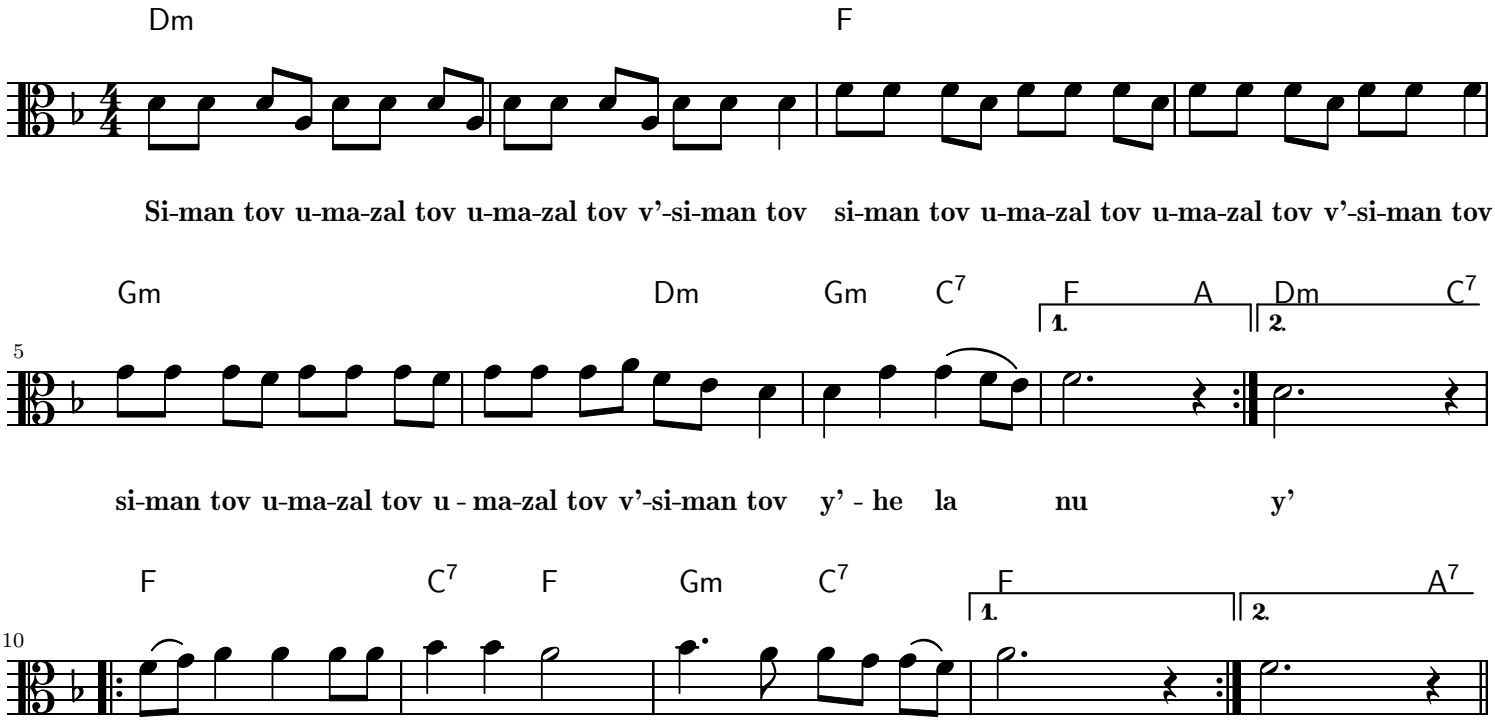

May 17, 2005